189. Spelmannen spelar ...
... alla ska dansa

Elisabet Olofsdotter, Gotland

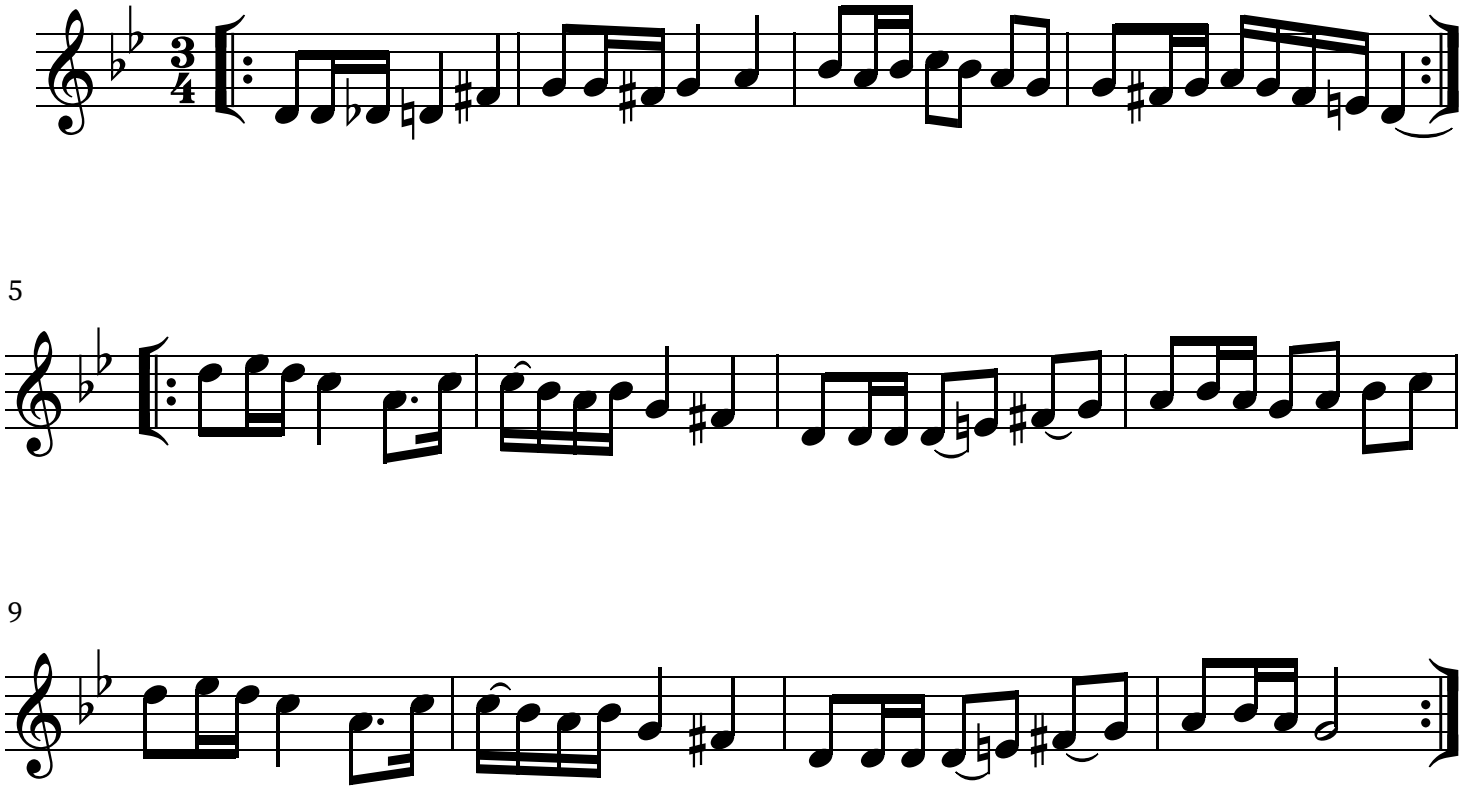

[Learned from Marcus Svensson]